

Patient report

Bio-Rad DATE: 05/27/2019
D-10 TIME: 07:34 PM
S/N: #DJ4I016123 Software version: 4.20-2
Sample ID: 10609550
Injection date 05/27/2019 07:08 PM
Injection #: 44 Method: HbA1c
Rack #: --- Rack position: 1

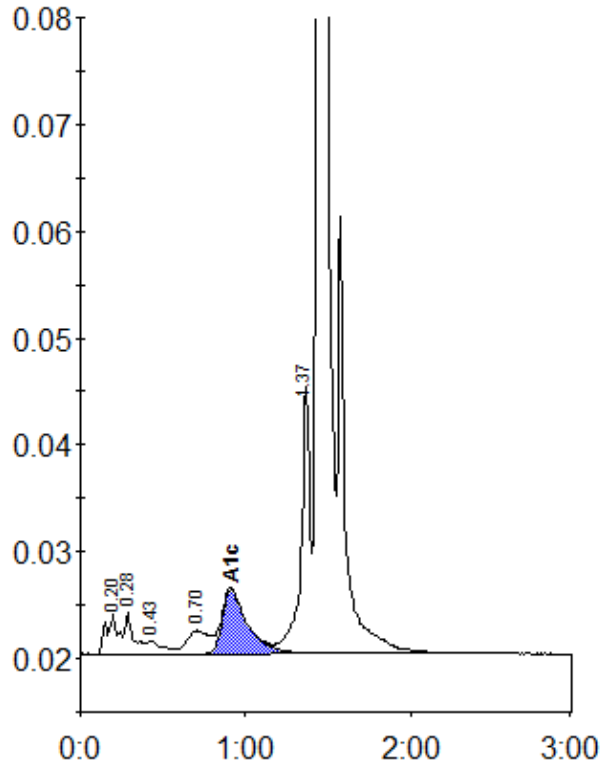

Peak table - ID: 10609550

| Peak | R.time | Height | Area | Area % |
|-------------|--------|---------|---------|--------|
| A1a | 0.20 | 3761 | 18974 | 1.0 |
| A1b | 0.28 | 3931 | 14476 | 0.8 |
| F | 0.43 | 1185 | 7932 | 0.4 |
| LA1c/CHb-1 | 0.70 | 2169 | 19813 | 1.1 |
| A1c | 0.91 | 6045 | 64283 | 5.0 |
| P3 | 1.37 | 25135 | 93953 | 5.1 |
| A0 | 1.44 | 524929 | 1607405 | 88.0 |
| Total Area: | | 1826835 | | |

| Concentration: | % |
|----------------|-----|
| A1c | 5.0 |